



# **United States Department of Agriculture (USDA) National Institute of Food and Agriculture (NIFA)**

## **Texas A&M University-Kingsville (TAMUK)**

**Promote sustainable Agriculture Concepts in Education through  
multidisciplinary Research and Pedagogical Trainings (PACE)**

<https://www.tamuk.edu/engineering/institutes-research/USDA-PACE/index.html>



**Summer Program Brochure  
(Cohort 1: June 17-July 3, 2024)  
(Cohort 2: July 10-July 26, 2024)**

## Team 1

**Project Title: Fundamental Understanding of Tearing and Fracture Behavior of Food Packaging Films**

### Teacher Participants

#### *Cohort 1*



**Stacey Canales**  
*Driscoll Middle School*  
Driscoll ISD  
[scanales@driscollisd.us](mailto:scanales@driscollisd.us)



**Shumei Williams**  
*London Middle School*  
London ISD  
[shumei.williams@gmail.com](mailto:shumei.williams@gmail.com)

#### *Cohort 2*



**Christina Campos**  
*West Oso Junior High School*  
West Oso ISD  
[christina.campos@westosoisd.net](mailto:christina.campos@westosoisd.net)



**Gloria Davila**  
*Hicks Elementary School*  
Corpus Christi ISD  
[gloriadavila23@yahoo.com](mailto:gloriadavila23@yahoo.com)

### Faculty Mentor – Research Project



**Dr. Mohammad M. Hossain**  
Associate Professor  
*Mechanical & Industrial Engineering*  
TAMUK  
[mohammad.hossain@tamuk.edu](mailto:mohammad.hossain@tamuk.edu)  
361-593-3341 (EC #308)

### Faculty Mentor – Curriculum Development



**Dr. Marsha Sowell**  
Associate Professor  
*Teacher and Bilingual Education*  
TAMUK  
[marsha.sowell@tamuk.edu](mailto:marsha.sowell@tamuk.edu)  
361-593-4782 (RHOD #205)

### Student Mentor



**Lovekesh Singh**  
[lovekesh.singh@students.tamuk.edu](mailto:lovekesh.singh@students.tamuk.edu)

### Industrial Advisor



**Kevin Rees, P.E.**  
Principal, Rees Engineering  
[ksrees@gmail.com](mailto:ksrees@gmail.com)

## Team 2

**Project Title: Basics of Soil and Water Conservation for Agriculture and Ecosystems**

### Teacher Participants

#### *Cohort 1*



**Arianna Arevalo**  
*Ricardo Middle School*  
Ricardo ISD  
[arevalo.arianna@gmail.com](mailto:arevalo.arianna@gmail.com)



**Susan Hall**  
*Marvin Baker Middle School*  
Corpus Christi ISD  
[susan.hall@ccisd.us](mailto:susan.hall@ccisd.us)

#### *Cohort 2*



**Arianna Arevalo**  
*Ricardo Middle School*  
Ricardo ISD  
[arevalo.arianna@gmail.com](mailto:arevalo.arianna@gmail.com)



**Veronica Benitez-Leal**  
*Bishop Primary School*  
Bishop CISD  
[vbenitez-leal@bishopcisd.net](mailto:vbenitez-leal@bishopcisd.net)

### Faculty Mentor – Research Project



**Dr. Benjamin Turner**  
Associate Professor  
*Agriculture, Agribusiness, and*  
*Environmental Sciences*  
TAMUK  
[benjamin.turner@tamuk.edu](mailto:benjamin.turner@tamuk.edu)  
361-593-2464 (KAGI #118)

### Faculty Mentor – Curriculum Development



**Dr. Marsha Sowell**  
Associate Professor  
*Teacher and Bilingual Education*  
TAMUK  
[marsha.sowell@tamuk.edu](mailto:marsha.sowell@tamuk.edu)  
361-593-4782 (RHOD #205)

### Industrial Advisor



**Ralph Pitzer, P.E.**  
President, GPM Engineering  
Inc.  
[pitzer.ralph@gpmeng.com](mailto:pitzer.ralph@gpmeng.com)

## Team 3

### Project Title: Design Solar Panel Systems for Different Types of Lands

#### Teacher Participants

##### *Cohort 1*



**Eulene Adkins**  
*Oak Park Elementary School*  
Corpus Christi ISD  
[eulene.adkins@ccisd.us](mailto:eulene.adkins@ccisd.us)



**Mary De La Mora**  
*Driscoll Elementary & Middle School*  
Driscoll ISD  
[mdelamora@driscollisd.us](mailto:mdelamora@driscollisd.us)

##### *Cohort 2*



**Eulene Adkins**  
*Oak Park Elementary School*  
Corpus Christi ISD  
[eulene.adkins@ccisd.us](mailto:eulene.adkins@ccisd.us)

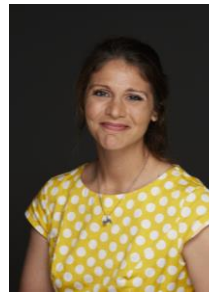

**Katie Doyle**  
*Flour Bluff Intermediate School*  
Flour Bluff ISD  
[kdoyle@flourbluffschoos.org](mailto:kdoyle@flourbluffschoos.org)

#### Faculty Mentor – Research Project



**Dr. Hua Li**  
Professor  
*Mechanical & Industrial Engineering*  
TAMUK  
[hua.li@tamuk.edu](mailto:hua.li@tamuk.edu)  
361-593-4057 (EC #331)

#### Faculty Mentor – Curriculum Development



**Dr. Marsha Sowell**  
Associate Professor  
*Teacher and Bilingual Education*  
TAMUK  
[marsha.sowell@tamuk.edu](mailto:marsha.sowell@tamuk.edu)  
361-593-4782 (RHOD #205)

#### Student Mentor



**Erick Martinez-Gomez**  
[erick.martinez-gomez@students.tamuk.edu](mailto:erick.martinez-gomez@students.tamuk.edu)

#### Industrial Advisor



**Rene Ramirez, Jr, P.E., PMP**  
Senior Auditor, BP  
[ramirezccctx@yahoo.com](mailto:ramirezccctx@yahoo.com)



## Team 4

### Project Title: Developing Decision Making Support Systems for Sustainable Agriculture Product Supply Chain

#### Teacher Participants

##### *Cohort 1*



**Cynthia Hopkins**  
*Kaffie Middle School*  
Corpus Christi ISD  
[hoppyc123@yahoo.com](mailto:hoppyc123@yahoo.com)



**Denise Gonzalez**  
*Luehrs Junior High School*  
Bishop CISD  
[dgonzalez@bishopcisd.net](mailto:dgonzalez@bishopcisd.net)

##### *Cohort 2*



**Gary Leary**  
*Coles High School*  
Corpus Christi ISD  
[gary.leary@ccisd.us](mailto:gary.leary@ccisd.us)



**Melissa Zamora**  
*Driscoll Middle School*  
Corpus Christi ISD  
[zmelissa898@gmail.com](mailto:zmelissa898@gmail.com)

#### Faculty Mentor – Research Project

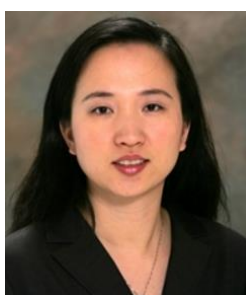

**Dr. Kai Jin**  
Professor  
*Mechanical & Industrial Engineering*  
TAMUK  
[kai.jin@tamuk.edu](mailto:kai.jin@tamuk.edu)  
361-593-2135 (EC #330)

#### Faculty Mentor – Curriculum Development



**Dr. Marsha Sowell**  
Associate Professor  
*Teacher and Bilingual Education*  
TAMUK  
[marsha.sowell@tamuk.edu](mailto:marsha.sowell@tamuk.edu)  
361-593-4782 (RHOD #205)

#### Student Mentor

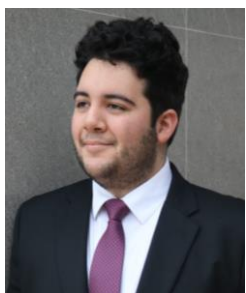

**Joaquin Haces-Garcia**  
[joaquin.haces-garcia@students.tamuk.edu](mailto:joaquin.haces-garcia@students.tamuk.edu)

#### Industrial Advisor



**Richard Martinez**  
Retired as Senior Principal  
Engineer, Chemours Chemicals  
[rmart\\_62@yahoo.com](mailto:rmart_62@yahoo.com)

## Management Team

- **Dr. Mohammad Motaher Hossain (PI)**  
Associate Professor, Department of Mechanical & Industrial Engineering, Texas A&M University-Kingsville ([mohammad.hossain@tamuk.edu](mailto:mohammad.hossain@tamuk.edu), 361-593-3341)
  
- **Dr. Marsha Sowell (Co-PI)**  
Associate Professor, Department of Teacher and Bilingual Education, Texas A&M University-Kingsville ([marsha.sowell@tamuk.edu](mailto:marsha.sowell@tamuk.edu), 361-593-4782)
  
- **Dr. Hua Li (Co-PI)**  
Professor, Department of Mechanical & Industrial Engineering, Texas A&M University-Kingsville ([hua.li@tamuk.edu](mailto:hua.li@tamuk.edu), 361-593-4057)
  
- **Dr. Kai Jin (Co-PI)**  
Professor, Department of Mechanical & Industrial Engineering, Texas A&M University-Kingsville ([kai.jin@tamuk.edu](mailto:kai.jin@tamuk.edu), 361-593-2135)
  
- **Dr. Benjamin Turner (Co-PI)**  
Associate Professor, Department of Agriculture, Agribusiness, and Environmental Sciences, Texas A&M University-Kingsville ([benjamin.turner@tamuk.edu](mailto:benjamin.turner@tamuk.edu), 361-593-2464)