

# Accessing & Viewing OISSS Online Workshops

Attending OISSS CPT and OPT Workshops just got easier!

Students can now view OISSS CPT and OPT Workshops online through JNET. This walkthrough will provide students with instructions for accessing and viewing workshops for Curricular Practical Training (CPT) and Optional Practical Training (OPT) Employment.

To access the OISSS Online Workshops, please visit the following website:

<http://jnet.tamuk.edu>

Sign in to JNet using your University User Name and password:

(If you require assistance signing into JNet, please call iTech Support at 361-593-4351)

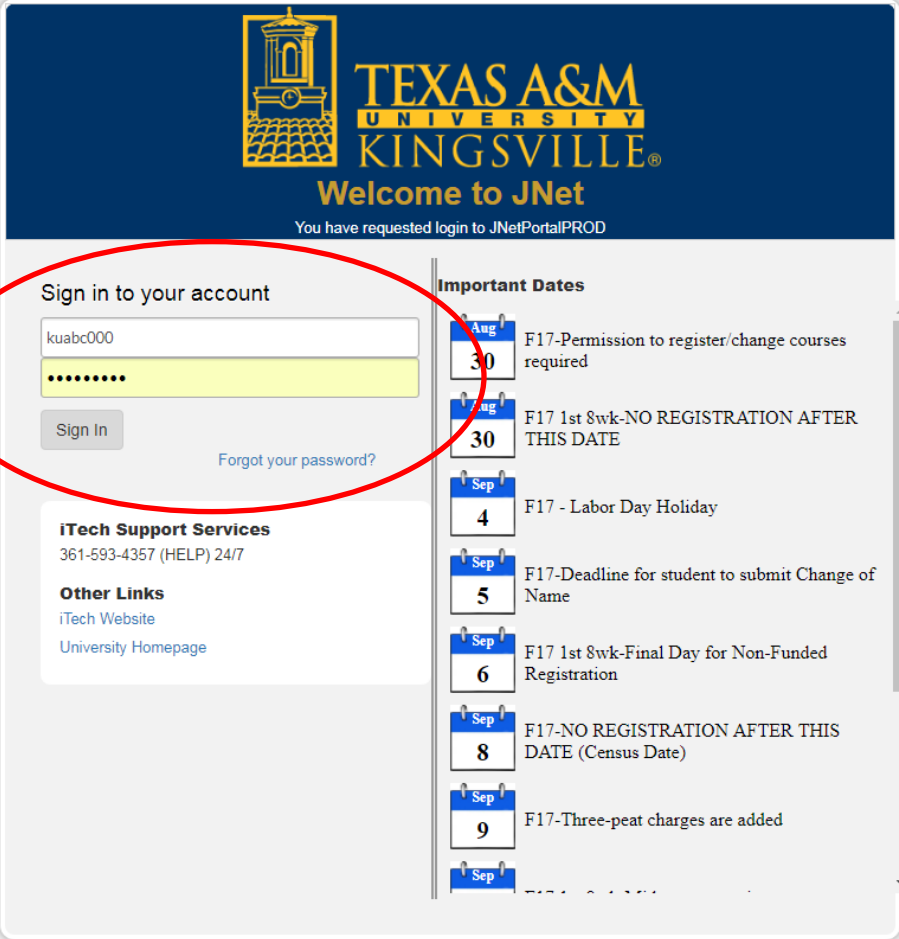

**TEXAS A&M UNIVERSITY KINGSVILLE**  
Welcome to JNet  
You have requested login to JNetPortalPROD

**Sign in to your account**

kuabc000  
.....

Sign In [Forgot your password?](#)

**iTech Support Services**  
361-593-4357 (HELP) 24/7

**Other Links**  
[iTech Website](#)  
[University Homepage](#)

**Important Dates**

- Aug 30 F17-Permission to register/change courses required
- Aug 30 F17 1st 8wk-NO REGISTRATION AFTER THIS DATE
- Sep 4 F17 - Labor Day Holiday
- Sep 5 F17-Deadline for student to submit Change of Name
- Sep 6 F17 1st 8wk-Final Day for Non-Funded Registration
- Sep 8 F17-NO REGISTRATION AFTER THIS DATE (Census Date)
- Sep 9 F17-Three-peat charges are added

Click on the tab labeled “Academic Records”:

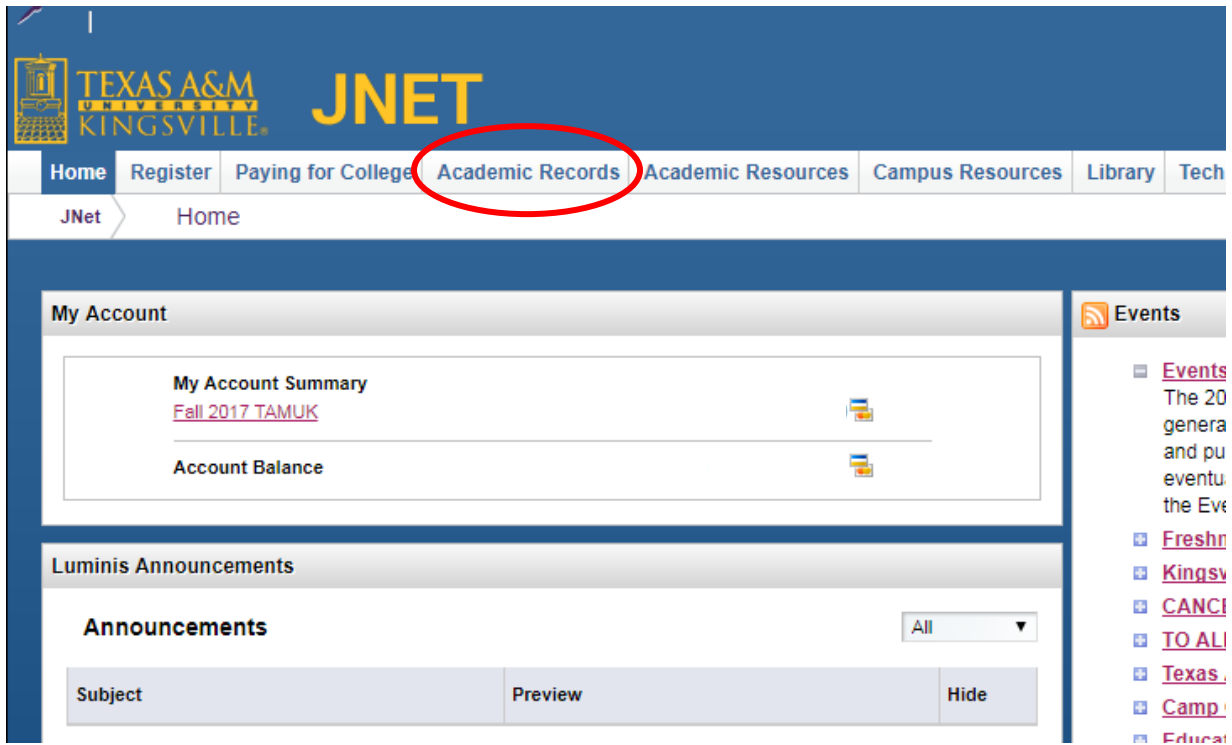

Scroll down to the “International Student & Scholar Services” section on the page:

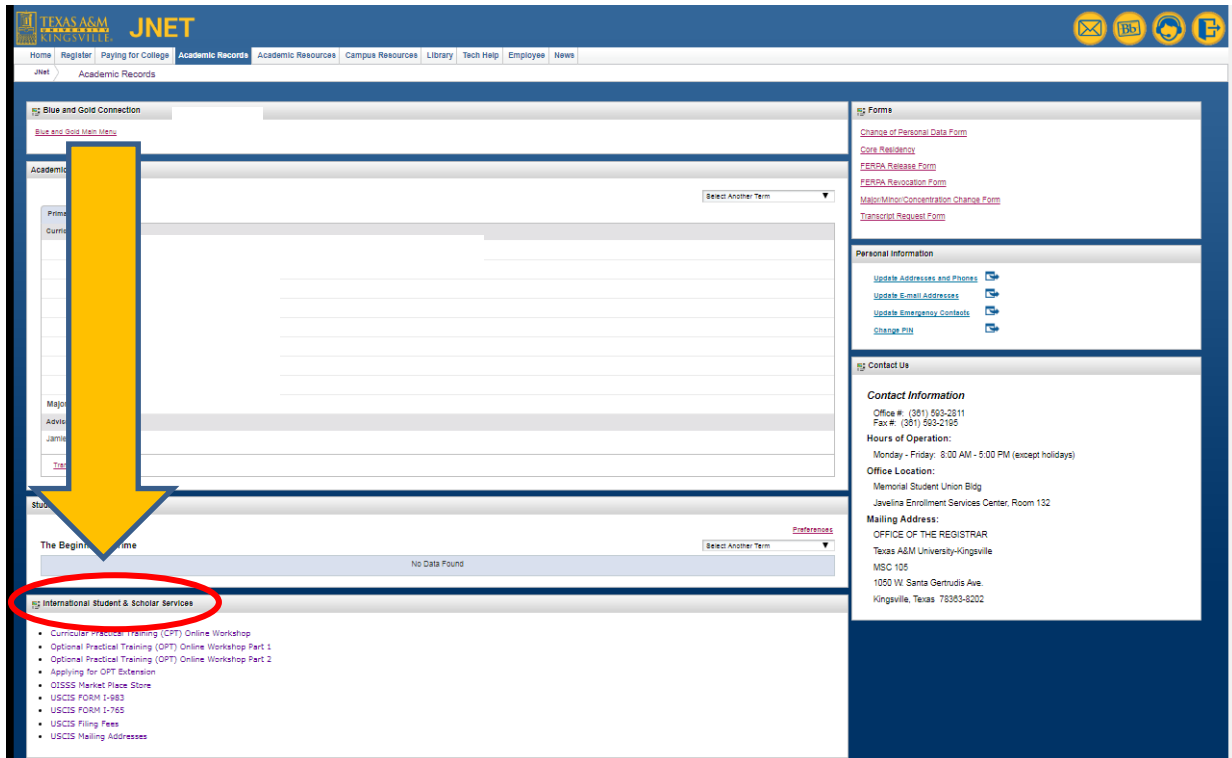

In this section, students can click and view OISSS Online Workshops for CPT and OPT Employment Authorization, as well as other helpful links regarding employment authorization:

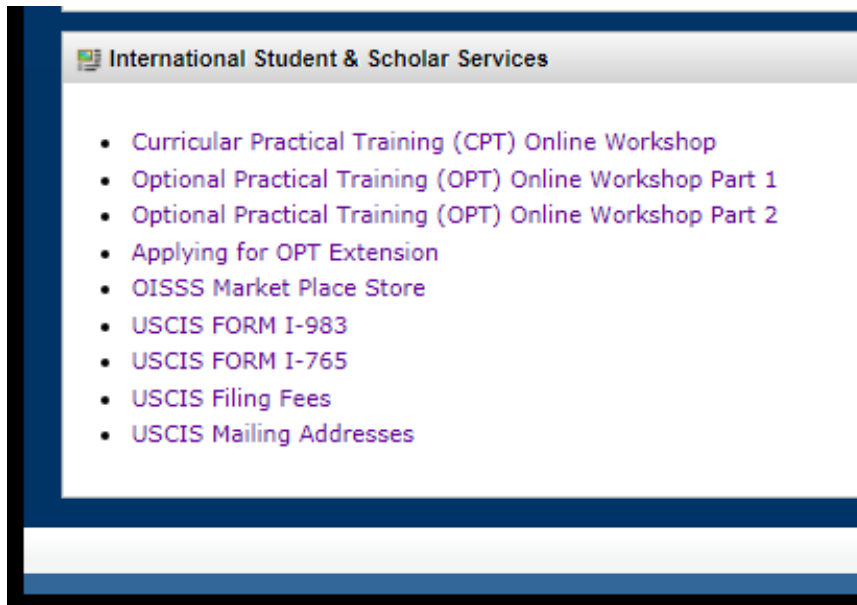

The screenshot shows a website header for "International Student & Scholar Services" with a list of links:

- [Curricular Practical Training \(CPT\) Online Workshop](#)
- [Optional Practical Training \(OPT\) Online Workshop Part 1](#)
- [Optional Practical Training \(OPT\) Online Workshop Part 2](#)
- [Applying for OPT Extension](#)
- [OISSS Market Place Store](#)
- [USCIS FORM I-983](#)
- [USCIS FORM I-765](#)
- [USCIS Filing Fees](#)
- [USCIS Mailing Addresses](#)

The CPT Online Workshop consists of one (1) 20-minute video and can be viewed by any student interested in learning more about the eligibility requirements of CPT Employment.

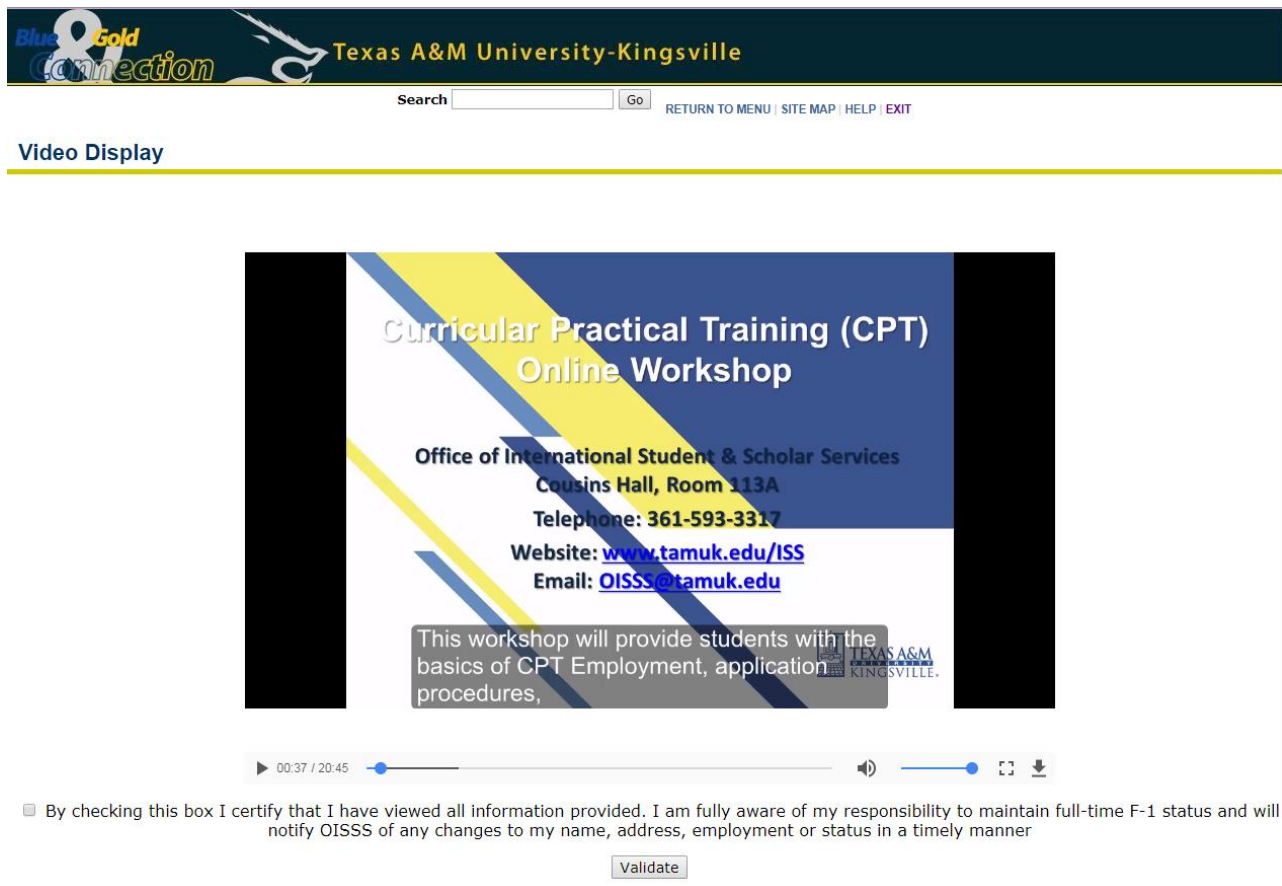

The screenshot shows a video player interface for the "Curricular Practical Training (CPT) Online Workshop". The video content includes the following text:

**Curricular Practical Training (CPT)  
Online Workshop**

**Office of International Student & Scholar Services**  
Cousins Hall, Room 113A  
Telephone: 361-593-3317  
Website: [www.tamuk.edu/ISS](http://www.tamuk.edu/ISS)  
Email: [OISSS@tamuk.edu](mailto:OISSS@tamuk.edu)

This workshop will provide students with the basics of CPT Employment, application procedures,

The video player shows a progress bar at 00:37 / 20:45. Below the video player is a checkbox:

By checking this box I certify that I have viewed all information provided. I am fully aware of my responsibility to maintain full-time F-1 status and will notify OISSS of any changes to my name, address, employment or status in a timely manner

Below the checkbox is a "Validate" button.

The OPT Online Workshop is broken up into three (3) parts. Students interested in applying for Post-Completion OPT Employment are required to view all three (3) videos prior to submitting their OISSS-150, Request for Post-Completion OPT Applications to OISSS for processing.

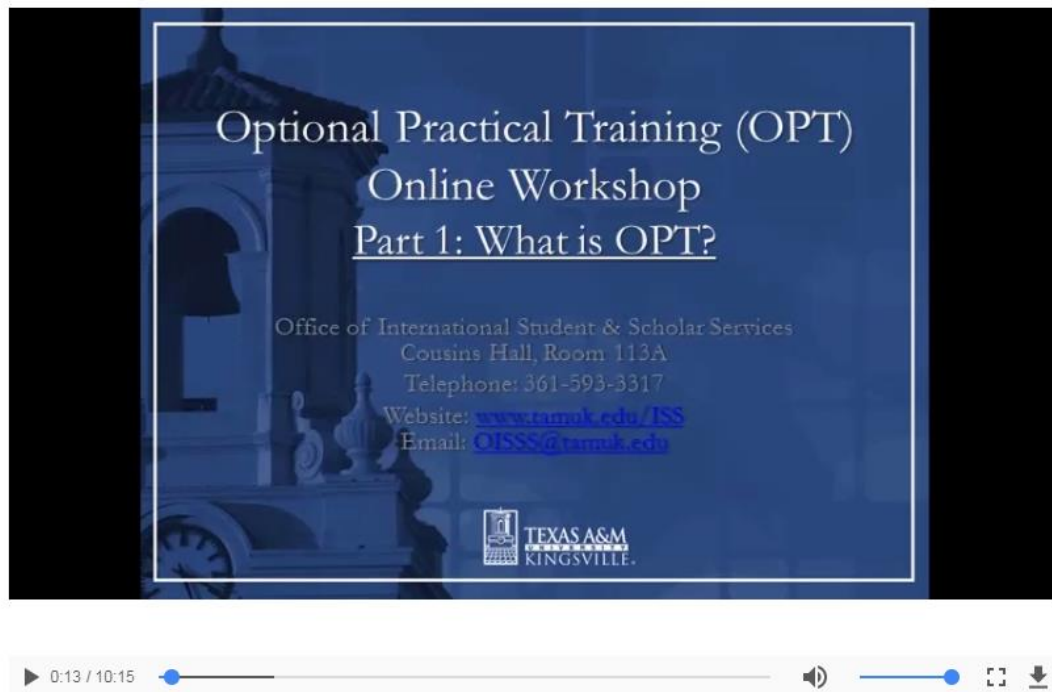

After viewing the video, students may check the box at the bottom of the screen to verify that they have viewed the workshop.

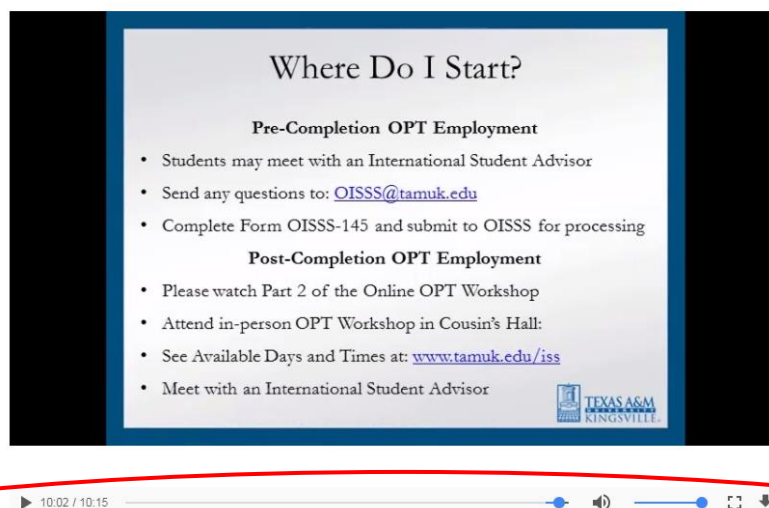

By checking this box I certify that I have viewed all information provided. I am fully aware of my responsibility to maintain full-time F-1 status and will notify OISSS of any changes to my name, address, employment or status in a timely manner

Validate

Once students check the box and click the “Validate” button, the OISSS will receive a notification verifying that the video has been viewed by the student. A DSO will check for these validations when processing student requests for Post-Completion OPT Employment.

Students may view and re-view these videos as often as they would like and are encouraged to do so, even after validation.

If you have any questions regarding these instructions or would like more information about applying of CPT or OPT Employment, please contact our office at [OISSS@tamuk.edu](mailto:OISSS@tamuk.edu). Students may also meet with an International Student Advisor during our posted Walk-In Advising Hours:

**Walk-In Advising Hours:**

Tuesdays & Wednesdays: 9:00 am - 11:00 am & 2:00 pm - 4:00 pm

Thursdays: 9:00 am - 11:00 am.