



IMPORTANT DATES FOR Fall Admission

JULY 1

ApplyTexas Application Opens
[ApplyTexas.org](https://www.applytexas.org)

OCTOBER 5

Housing Application Opens*

NOVEMBER 15

Scholarship Applications Open

DECEMBER 1

FAFSA Application Opens*
[StudentAid.gov](https://studentaid.gov)

MARCH 1

Scholarship Application Closes

MAY 1

New Student Orientation Begins

AUGUST 1

Fall Admission Deadline

* Subject to change

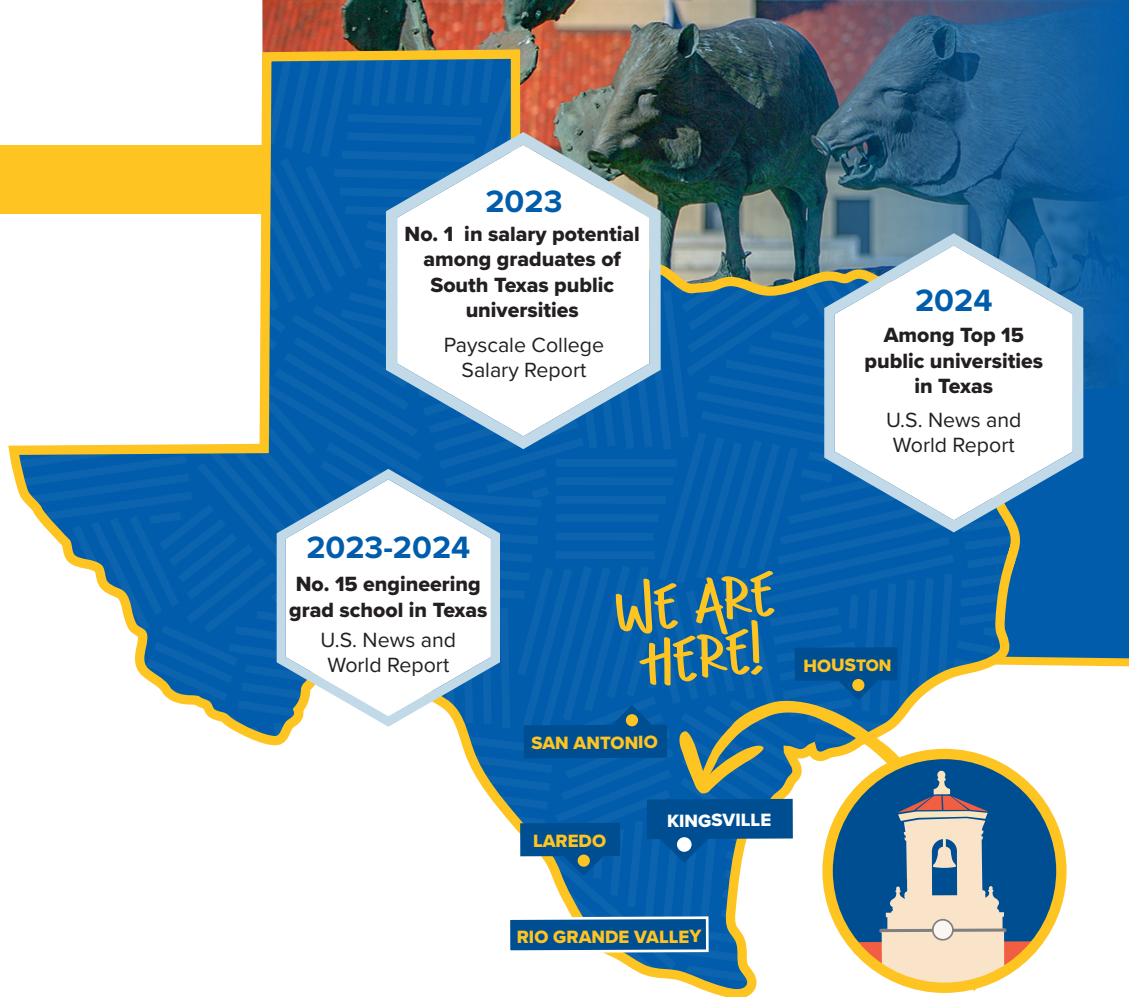

JAVELINA PROMISE PROGRAM

Texas A&M University-Kingsville will cover tuition and mandatory fees for up to four years for eligible students. Javelina Promise will provide up to \$40,000 to help you complete your first bachelor's degree!

For more details, go to tamuk.edu/JavelinaPromise.

SCHOLARSHIP OPPORTUNITIES

JAVELINA MERIT SCHOLARSHIPS

- Merit-based scholarships are awarded to new freshmen with outstanding academic qualifications.
- Awards are up to four years if students meet eligibility criteria.
- Scholarships are awarded based on information from admission application.
- No separate application is required.

HOUSING & RESIDENCE LIFE

As an undergraduate student at Javelina Nation, living on campus means you have a place to call home in the heart of the University. Pick from one of our four residence halls. Your classes are just a short walk away, as is our newly renovated Student Recreation Center, the Jernigan Library, and dining options that include Starbucks, Chick-fil-A, Pizza Hut, and the Javelina Dining Hall. Meet new people and build a community all from your new home. Plus, research shows that students who live on campus have higher GPAs.



BECOME A PART OF Javelina Nation

- Complete your application at **ApplyTexas.org**.
- Submit your official high school transcript and/or all college transcript(s) to Texas A&M University-Kingsville.
- Submit the Free Application for Federal Student Aid (FAFSA) at **StudentAid.gov** beginning December 1.*
FAFSA Code: 003639

**Subject to change based on Department of Education.*

The Office of Student Financial Aid is committed to maximizing your financial aid options and answering any questions you may have. You can contact us at financial.aid@tamuk.edu or 361-593-5372. You may also visit Blue and Gold Central in the Memorial Student Union Building on campus.



INDIVIDUAL REVIEW

Students who do not meet Assured Admission Criteria can be admitted through the Individual Review process. This involves a holistic review of academic achievements, extracurricular activities, community service, talents, awards and other factors that support a student's ability to succeed at Texas A&M University-Kingsville. We encourage applicants who do not meet assured admission criteria to highlight their achievements on their ApplyTexas application at **ApplyTexas.org**.

ASSURED ADMISSION CRITERIA

Freshmen who are admitted through assured admission must meet at least one of the following:

- **Class Rank:** Rank in the top 25% of graduating class
- **Optional Test Score:** Composite ACT score of 19 or better or minimum combined SAT of 1000 or better
- **High School Core GPA:** Applicants are following the Foundation High School Program with at least one endorsement. Standards for assured admission are based on the grade point average (GPA) achieved in the required high school curriculum. Assured admission freshmen must have a minimum of 2.7 core GPA in the following courses in high school:
 - **English Language Arts** (4 credits)
 - **Mathematics** (3 credits)
 - **Science** (3 credits)
 - **Social Studies** (3 credits)
 - **Language other than English** (2 credits)

ANNUAL COST OF ATTENDANCE

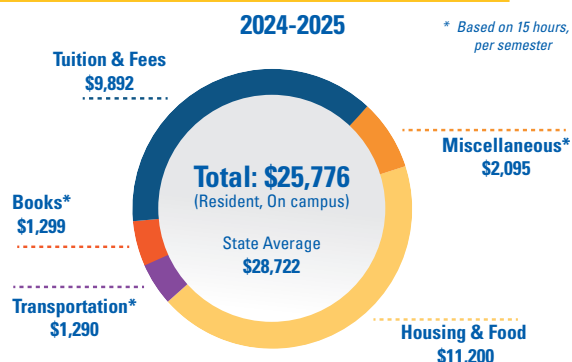

For more info visit www.tamuk.edu/cost

Have questions?

361.593.5372

admissions@tamuk.edu

Schedule
a campus
visit



Follow us



@Javelinas



@JavelinaNation



WHAT DO YOU want to study?

Dick & Mary Lewis Kleberg

College of Agriculture & Natural Resources

Agribusiness B.S.
Ranch Management

Agriculture Science B.S.*, M.S.
Environmental Science
Plant and Soil Science

Animal Science B.S., M.S.
Pre-Veterinary Medicine

Animal-Wildlife Veterinary
Technology B.S.

Horticulture Ph.D.

Plant & Soil Science M.S.

Ranch Management M.S.

Range & Wildlife
Management B.S., M.S.

Wildlife and Rangeland
Sciences Ph.D.

College of Arts & Sciences

Applied Arts & Sciences B.A.A.S.

Art B.A.*, B.F.A.

Biology B.A., B.S.*, M.S.

Biomedical Sciences B.S.

Chemistry B.S., M.S.

Communications B.A.

Communication Sciences &
Disorders B.S., M.S.

Counseling Psychology M.A.

Criminal Justice B.A.

Criminology B.S., M.S.

Cultural Studies M.A.

English B.A.*

General Studies B.G.S

Geology B.S.

Hispanic Studies Ph.D.

History B.A.*

Human Nutrition B.A., M.S.

Mathematics B.A., B.S.*

Music B.M., M.M.

Petrophysics M.S.

Physics B.S.

Political Science B.A.

Psychology B.A., M.A., M.S.
Health Psychology (RELLIS
Campus Only)

Sociology B.A., M.A., M.S.

Social Work B.S.W., M.S.W.

Spanish B.A.*

Statistical Analytics, Computing
& Modeling M.S.

College of Business Administration

Accounting B.B.A.

Business Administration M.B.A.

Finance B.B.A.

General Business Administration
B.B.A.

Management B.B.A.

Marketing B.B.A.

Taxation M.S.

College of Education & Human Performance

Adult Education M.Ed.

Bilingual Education M.A., M.S.,
Ed.D.

Counseling & Guidance M.S.

Early Childhood M.Ed.

Education B.S.*, M.S.

Educational Administration M.S.

Educational Leadership Ed.D.

Instructional Technology M.S.

Kinesiology B.S.*, M.S.
Exercise Science

Performance Psychology
Pre-Physical Therapy
Sport & Leisure Studies
EC-12 Physical Education
Sport Business

Reading Specialization M.S.

Special Education M.Ed.

Frank H. Dotterweich

College of Engineering

Architectural Engineering B.S.

Chemical Engineering B.S., M.S.

Civil Engineering B.S., M.S.

Computer Engineering B.S.

Computer Science B.S.*, M.S.

Electrical Engineering B.S., M.S.

Engineering Ph.D.

Environmental Engineering
B.S., M.S., Ph.D.

Industrial Engineering B.S., M.S.

Industrial Management M.S.

Industrial Management &
Applied Engineering Technology
B.S.

Mechanical Engineering B.S.,
M.S.

Mechatronics Engineering M.S.

Natural Gas Engineering B.S.,
M.S.

* Teacher Certification

Accreditations, Certifications & Approved Programs

Texas A&M University-Kingsville is accredited by the Commission on Colleges of the Southern Association of Colleges and Schools (1866 Southern Lane, Decatur, GA 30033-4097; telephone number 404-679-4501) to award bachelor's, master's, and doctoral degrees. Texas A&M University-Kingsville is committed to providing an educational and work environment that is conducive to the personal and professional development of each individual student and employee. It is our firm commitment to ensure that equal employment opportunity, equal treatment, and equal access to programs and activities will be provided to Texas A&M University-Kingsville's students, employees, prospective employees, and to the public. To achieve this goal, discrimination based on a person's race, color, religion, age, sex, sexual orientation, gender identity, national origin, disability, veteran status, or genetic information is strictly prohibited as defined by federal law and state statute. These protections extend to employment and admissions decisions.